

Washington College

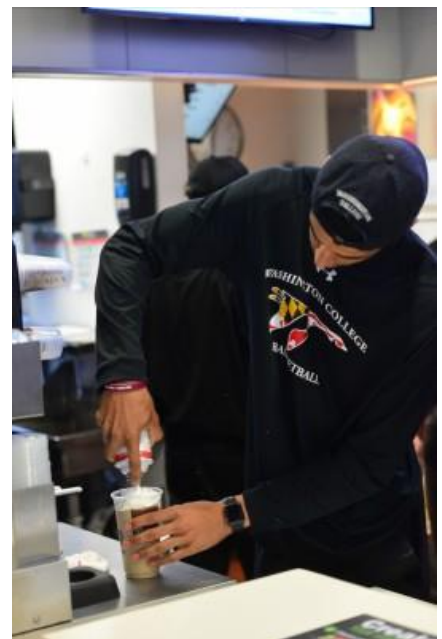

Fact Book 2017-2018



Washington College Quick Facts, 2017-18

| Enrollments Fall 2017 | TOTAL | FULL TIME | PART TIME |
|-----------------------|-------|-----------|-----------|
| Undergraduates | | | |
| Matriculated | 1449 | 1438 | 11 |
| Non-Matriculated | 35 | 18 | 17 |
| Total Undergraduates | 1484 | 1456 | 28 |

| Undergraduate International Students | |
|--------------------------------------|-----|
| Matriculated | 132 |
| Exchange | 18 |
| Total countries represented | 29 |

| Undergraduate Ethnicity Status | TOTAL | PCT | FULL TIME | PART TIME |
|--------------------------------|-------|-------|-----------|-----------|
| Native-American | 11 | 0.7% | 11 | 0 |
| Asian-American | 50 | 3.4% | 50 | 0 |
| African-American | 118 | 8.0% | 116 | 2 |
| Hispanic-American | 82 | 5.5% | 82 | 0 |
| More than one race | 8 | 0.5% | 8 | 0 |
| Hawaiian-Pacific Islander | 1 | 0.1% | 1 | 0 |
| White | 1010 | 68.1% | 997 | 4 |
| Other / Unknown | 54 | 3.6% | 46 | 1 |
| Non-Resident Alien | 150 | 10.1% | 127 | 5 |
| TOTAL | 1484 | 100% | 1438 | 12 |
| Total Minorities | 270 | 18.2% | 268 | 2 |

Note: Counts include matriculated undergraduates only.

| Undergraduates Receiving Financial Aid | TOTAL | PCT |
|--|-------|-------|
| First-time Freshmen | 359 | 97.5% |
| All Full-time Students | 1,347 | 93.6% |

| Degrees Awarded 2016-17 | TOTAL |
|-------------------------|-------|
| Bachelor of Arts | 220 |
| Bachelor of Science | 68 |
| Master's | 1 |

Note: Counts do not include double majors.

| Washington College Fall 2017 Faculty | TOTAL |
|---|-------|
| Total WC Full-Time Faculty | 116 |
| Total WC Part-Time Faculty | 59 |
| Tenured / Tenure Track with Terminal Degree | 98% |

Table of Contents

| | <u>Page</u> |
|---|--------------------|
| I. Introduction | |
| Quick Facts | i |
| Table of Contents | ii |
| Mission Statement | 1 |
| Board of Visitors and Governors | 2 |
| Senior Staff | 3 |
| | |
| II. Students | |
| Washington College Admissions Statistics | 4 |
| Geographic Distribution of Freshman Class | 5 |
| Enrollment by Full/Part-Time Students/Class and Gender | 6 |
| International Student Population | 7 |
| Retention and Graduation Rates for Freshmen Cohorts | 8 |
| Degrees Awarded by Major | 9 |
| Dean's List/Honors Awarded | 10 |
| Varsity Athletic Participation | 11 |
| | |
| III. Faculty | |
| Faculty Roster | 12 |
| Faculty by Rank, Gender, Tenure Status | 13 |
| Five-Year Trend in Faculty Tenure | 14 |
| Division Chairs, Academic Department Chairs and Program Directors | 15 |
| Faculty Sabbatical and Leave Data | 16 |
| Undergraduate Student-Faculty Ratios | 17 |
| | |
| IV. Finances and Financial Aid | |
| Revenues and Expenditures | 18 |
| Financial Aid Totals | 19 |
| Financial Aid Awards | 20 |
| Financial Aid History | 21 |
| | |
| V. Facilities | |
| On and Off-Campus Housing | 23 |
| | |
| VI. Advancement | |
| Alumni Annual Giving History | 24 |
| | |
| VII. | |
| Organizational Charts | 25 |

MISSION STATEMENT

Washington College challenges and inspires emerging citizen leaders to discover lives of purpose and passion.

We share these values of our founding patron, George Washington: integrity, determination, curiosity, civility, leadership, and moral courage. We offer academic rigor and self-discovery in a supportive, residential community of well-qualified, diverse, and motivated individuals. We develop in our students habits of analytic thought and clear communication, aesthetic insight, ethical sensitivity, and civic responsibility.

Unhurried conversation and close connections with an exceptional faculty and staff complement a broad curriculum of study. A beautiful campus, ready access to exciting cities and the Chesapeake Bay, and engagement with cultures and communities locally and around the world afford our students ample resources and opportunities for personal exploration and shared challenges.

We prepare our students for rich and fulfilling lives; for myriad and unpredictable opportunities; for a lifetime of learning, leadership, and productive endeavor.

The enduring values of Washington College – critical thinking, effective communication, and moral courage – move the world.

Washington College
Board of Visitors and Governors
2017-18

Officers

H. Lawrence Culp, Jr. '85, Chairman
 Richard L. Creighton '73, Vice Co-Chair
 Ann Dorsey Horner '80, Vice Co-Chair

Lynn L. Bergson, P'14, Secretary
 Geoffrey M. Rogers, Sr. '80, P'06, Treasurer
 Kurt M. Landgraf, President

Members

Patrick William Allender P'11
 Lynn L. Bergeson, P'14
 Marc Bunting
 Norris W. Commodore, Jr. '73
 Jayne T. Conroy, P'12, P'15
 Richard L. Creighton '73
 Thomas C. Crouse, Jr. '59
 H. Lawrence Culp, Jr. '85
 Regis de Ramel '97
 John G. Eckenrode, P'08
 Thomas H. Gale
 Stephen T. Golding '72 P'05
 Richard B. Grieves '83
 William J. Harvey, P'10
 Ann Dorsey Horner '80
 Kirk B. Johnson
 Kurt M. Landgraf
 Beth Kahn Leaman '73
 Jim Lim, '91

Rebecca Corbin Loree, '00
 Thomas H. Maddux P'78
 William S. Miller, P'14
 Edward P. Nordberg '82
 Bert W. Rein
 Brandon Riker '10
 Geoffrey M. Rogers, Sr. '80 P'06
 Dr. Henry F. Sears
 Valarie A. Sheppard '86
 Ralph Snyderman, '61 H'04
 Daryl L. Swanstrom '69
 John H. Timken '03
 Donald C. Tomasso P'98
 Deborah Moxley Turner, '77
 Peter Van Dyke
 Richard T. Wheeler '86
 Richard D. Wood III '91
 Albert J.A. (Jay) Young '81

Emeritus members

Jeannie P. Baliles '62
 Margaret R. Bennett
 Betty Brown Casey '47 H'86
 Barbara T. Cromwell '55
 Peter D. Davenport
 Jack S. Griswold P'94 H'07
 Libby Anderson Cater Halaby H'90
 Christian Havenmeyer
 Nina Houghton P'82 GP'11
 Charles Lewis Lae
 Craig Lewis P'79 GP'05

Thomas J. Maher P'83 P'85
 John A. Moag, Jr. '77
 Zung Nguyen '77
 W. James Price IV, H'90 P'80
 John J. Roberts
 William R. Russell, Jr. '53 P'80
 B. Francis Saul II H'08
 L. Clifford Schroeder P'91 P'94 H'01
 Dr. Mark A. Schulman '67
 Linda J. Spire
 Dr. W. Jackson Stenger '49
 Dr. George S. Wills

Washington College Senior Staff

| | |
|-------------------|---|
| Kurt M. Landgraf | President |
| Victor Sensenig | Vice President for Planning and Policy and Chief of Staff |
| Patrice DiQuinzio | Provost and Dean of the College |
| Sarah Feyerherm | Vice President of Student Affairs & Dean of Students |
| Lorna Hunter | Vice President for Enrollment Management |
| Rolando Irizarry | Vice President for College Relations and Marketing |
| Rahel Rosner | Vice President for Finance and Administration |
| Andrea Trisciuzzi | Vice President of College Advancement |
| Ruth C. Shoge | Dean of Library and Academic Technology |
| Carolyn Burton | Director of Human Resources |
| Thad Moore | Director of Athletics |
| Scott Cowdrey | Chief Information Officer |

Washington College Admissions Statistics: Fall 2012 through Fall 2017

| | | Fall Term | | | | | |
|-----------|----------------|-----------|-------|-------|-------|-------|-------|
| | | 2012 | 2013 | 2014 | 2015 | 2016 | 2017 |
| FRESHMEN | Applied | 4,484 | 4,647 | 5,318 | 6,847 | 6,720 | 5,515 |
| | Accepted | 2,976 | 3,088 | 2,960 | 3,702 | 3,295 | 2,626 |
| | % Accepted | 66% | 66% | 56% | 54% | 49% | 48% |
| | Enrolled | 400 | 349 | 388 | 391 | 410 | 368 |
| | % Enrolled | 14% | 11% | 13% | 11% | 12% | 14% |
| TRANSFERS | Applied | 112 | 139 | 150 | 140 | 175 | 202 |
| | Accepted | 72 | 97 | 56 | 87 | 66 | 71 |
| | % Accepted | 64% | 70% | 37% | 62% | 38% | 35% |
| | Enrolled | 30 | 34 | 31 | 36 | 30 | 31 |
| | % Enrolled | 42% | 35% | 55% | 41% | 45% | 44% |
| TOTAL | Total Applied | 4,596 | 4,786 | 5,468 | 6,987 | 6,895 | 5,717 |
| | Total Accepted | 3,048 | 3,185 | 3,016 | 3,789 | 3,361 | 2,697 |
| | % Accepted | 66% | 67% | 55% | 54% | 49% | 47% |
| | Total Enrolled | 430 | 383 | 419 | 427 | 440 | 401 |
| | % Enrolled | 14% | 12% | 14% | 11% | 13% | 15% |

Washington College Freshmen Admissions Profile: Fall 2012 through Fall 2017

| Academic and Demographic Characteristics | Fall Term | | | | | |
|--|-----------|------|------|------|------|------|
| | 2012 | 2013 | 2014 | 2015 | 2016 | 2017 |
| Mean SAT Verbal | 584 | 583 | 583 | 592 | 684 | 600 |
| Mean SAT Math | 570 | 579 | 579 | 589 | 571 | 580 |
| Mean SAT Total | 1154 | 1162 | 1162 | 1181 | 1155 | 1180 |
| Mean High School GPA | 3.48 | 3.53 | 3.56 | 3.65 | 3.63 | 3.6 |
| Maryland Residents | 42% | 47% | 40% | 40% | 39% | 42% |
| Out-Of-State Residents | 58% | 53% | 60% | 60% | 61% | 58% |
| Female | 57% | 58% | 59% | 54% | 56% | 61% |
| Male | 43% | 42% | 41% | 46% | 44% | 39% |

Source: Admissions Office

Geographic Distribution of Freshman Class

| | Fall Term | | | | | |
|---|------------|------------|------------|------------|------------|------------|
| | 2012 | 2013 | 2014 | 2015 | 2016 | 2017 |
| Total Freshmen | 400 | 349 | 388 | 391 | 410 | 368 |
| Region | | | | | | |
| Mid-Atlantic | | | | | | |
| Maryland | 166 | 165 | 156 | 157 | 160 | 149 |
| Delaware | 15 | 8 | 29 | 39 | 37 | 25 |
| New Jersey | 58 | 37 | 36 | 32 | 31 | 33 |
| New York | 21 | 14 | 17 | 12 | 13 | 18 |
| Pennsylvania | 61 | 47 | 43 | 38 | 47 | 57 |
| Washington DC | 0 | 1 | 3 | 2 | 1 | 8 |
| Total Mid-Atlantic | 321 | 272 | 284 | 280 | 289 | 290 |
| % of Total | 80% | 78% | 73% | 72% | 70% | 79% |
| New England | | | | | | |
| Connecticut | 9 | 10 | 15 | 15 | 8 | 7 |
| Massachusetts | 7 | 6 | 9 | 8 | 7 | 6 |
| Maine | 0 | 0 | 0 | 0 | 3 | 1 |
| New Hampshire | 2 | 0 | 0 | 0 | 3 | 0 |
| Rhode Island | 0 | 2 | 0 | 3 | 1 | 3 |
| Vermont | 1 | 1 | 2 | 0 | 2 | 1 |
| Total New England | 19 | 19 | 26 | 26 | 24 | 18 |
| % of Total | 5% | 5% | 7% | 7% | 6% | 5% |
| South | | | | | | |
| Total South | 22 | 24 | 24 | 22 | 41 | 27 |
| % of Total | 6% | 7% | 6% | 6% | 10% | 7% |
| West /Southwest | | | | | | |
| Total West/Southwest | 9 | 9 | 8 | 17 | 19 | 16 |
| % of Total | 2% | 3% | 2% | 4% | 5% | 4% |
| Mid-west | | | | | | |
| Total Mid-West | 4 | 0 | 2 | 6 | 6 | 3 |
| % of Total | 1% | 0% | 1% | 2% | 1% | 1% |
| U.S. Territories & Foreign Countries | | | | | | |
| Total from region | 25 | 25 | 44 | 40 | 31 | 14 |
| % of Total | 6% | 7% | 11% | 10% | 8% | 4% |

Source: Office of Institutional Research

Matriculated Undergraduates Enrollment by Full or Part-time Status

| Enrollment Status | Fall Term | | | | | |
|----------------------|-----------|--------|--------|--------|--------|--------|
| | 2012 | 2013 | 2014 | 2015 | 2016 | 2017 |
| Full-Time | 1444 | 1410 | 1396 | 1380 | 1437 | 1438 |
| Percent | 99.0% | 99.0% | 99.1% | 99.6% | 99.4% | 99.2% |
| Part-Time | 14 | 14 | 12 | 6 | 9 | 11 |
| Percent | 1.0% | 1.0% | 0.9% | 0.4% | 0.6% | 0.8% |
| Total Headcount | 1458 | 1424 | 1408 | 1386 | 1446 | 1449 |
| Full-time Equivalent | 1448.7 | 1414.7 | 1400.0 | 1382.0 | 1440.0 | 1441.7 |

Matriculated Undergraduates Enrollment by Class Level and Gender

| | Fall Term | | | | | |
|------------------|-----------|------|------|------|------|------|
| | 2012 | 2013 | 2014 | 2015 | 2016 | 2017 |
| Freshmen | 418 | 380 | 414 | 413 | 459 | 401 |
| Men | 181 | 166 | 175 | 196 | 218 | 170 |
| Women | 237 | 214 | 239 | 217 | 241 | 231 |
| Sophomores | 375 | 356 | 336 | 378 | 362 | 410 |
| Men | 164 | 163 | 149 | 166 | 151 | 177 |
| Women | 211 | 193 | 187 | 212 | 211 | 233 |
| Juniors | 353 | 349 | 317 | 298 | 340 | 315 |
| Men | 134 | 149 | 130 | 126 | 155 | 132 |
| Women | 219 | 200 | 187 | 172 | 185 | 183 |
| Seniors | 312 | 339 | 341 | 297 | 285 | 323 |
| Men | 132 | 125 | 144 | 125 | 112 | 131 |
| Women | 180 | 214 | 197 | 172 | 173 | 192 |
| Total Enrollment | 1458 | 1424 | 1408 | 1386 | 1446 | 1449 |
| Men | 611 | 603 | 598 | 613 | 636 | 610 |
| Women | 847 | 821 | 810 | 773 | 810 | 839 |

Note: Counts above exclude students exclusively auditing classes.

Source: Office of Institutional Research

Undergraduate International Students at Washington College by Country

| Country | Fall 2017 | | |
|-------------------|------------------------|----------|-------|
| | Matriculated (Visa) | Exchange | Total |
| Argentina | 0 | 2 | 2 |
| Bahamas | 1 | 0 | 1 |
| Bangladesh | 1 | 0 | 1 |
| Brazil | 0 | 1 | 1 |
| Canada | 2 | 0 | 2 |
| China & Hong Kong | 93 | 0 | 93 |
| Ecuador | 0 | 5 | 5 |
| France | 1 | 1 | 2 |
| Germany | 0 | 2 | 2 |
| India | 12 | 0 | 12 |
| Indonesia | 1 | 0 | 1 |
| Ireland | 0 | 1 | 1 |
| Italy | 1 | 0 | 1 |
| Jamaica | 1 | 0 | 1 |
| Japan | 5 | 0 | 5 |
| Jordan | 2 | 0 | 2 |
| Morocco | 0 | 4 | 4 |
| Norway | 1 | 0 | 1 |
| Peru | 1 | 0 | 1 |
| Saudi Arabia | 3 | 0 | 3 |
| South Korea | 0 | 1 | 1 |
| Spain | 0 | 0 | 0 |
| Sweden | 0 | 0 | 0 |
| Taiwan | 0 | 0 | 0 |
| Thailand | 2 | 0 | 2 |
| Turkey | 0 | 1 | 1 |
| United Kingdom | 1 | 0 | 1 |
| Venezuela | 1 | 0 | 1 |
| Vietnam | 3 | 0 | 3 |
| Total | 132 | 18 | 150 |

Note: Counts include students with Nonresident Alien Status and Visiting Exchange classification.

Source: Office of Institutional Research and Assessment

Retention and Graduation Rates of First-time, Full-time Cohorts

| Entering Fall Term | | Retention Rates | | | | | Graduation Rates | | | | |
|-----------------------|-------------|-----------------|-------------|-------------|-------------|----------------|------------------|-----------------|-----------------|-----------------|-------|
| | | 1st Fall | 2nd Fall | 3rd Fall | 4th Fall | Enr 5th Sem | within 3 yrs | within 4 yrs | within 5 yrs | within 6 yrs | Total |
| 2007 | N | 324 | 266 | 233 | 222 | 14 | 4 | 208 | 210 | 221 | 224 |
| | % retention | 100.0% | 82.1% | 71.9% | 69.8% | 4.3% | 1.2% | 64.2% | 64.8% | 68.2% | 69.1% |
| 2008 | N | 415 | 347 | 315 | 298 | 15 | 7 | 289 | 303 | 308 | 308 |
| | % retention | 100.0% | 83.6% | 75.9% | 73.5% | 3.6% | 1.7% | 69.6% | 73.0% | 74.2% | 74.2% |
| 2009 | N | 378 | 321 | 292 | 279 | 13 | 6 | 269 | 282 | 284 | 284 |
| | % retention | 100.0% | 84.9% | 77.2% | 75.4% | 3.4% | 1.6% | 71.2% | 74.6% | 75.1% | 75.1% |
| 2010 | N | 421 | 343 | 313 | 300 | 12 | 9 | 293 | 306 | 308 | 310 |
| | % retention | 100.0% | 81.5% | 74.3% | 73.4% | 2.9% | 2.1% | 69.6% | 72.7% | 73.2% | 73.6% |
| 2011 | N | 399 | 338 | 313 | 308 | 9 | 1 | 293 | 301 | 305 | |
| | % retention | 100.0% | 84.7% | 78.4% | 77.4% | 2.3% | 0.3% | 73.4% | 75.4% | 76.4% | |
| 2012 | N | 397 | 321 | 283 | 269 | 11 | 8 | 260 | 270 | | |
| | % retention | 100.0% | 80.9% | 71.3% | 69.8% | 2.8% | 2.0% | 65.5% | 68.0% | | |
| 2013 | N | 349 | 296 | 269 | 257 | 16 | 4 | 241 | | | |
| | % retention | 100.0% | 84.8% | 77.1% | 74.8% | 4.6% | 1.1% | 69.1% | | | |
| 2014 | N | 388 | 320 | 294 | 271 | | 10 | | | | |
| | % retention | 100.0% | 82.5% | 75.8% | 72.4% | | 2.6% | | | | |
| 2015 | N | 391 | 338 | 311 | | | | | | | |
| | % retention | 100.0% | 86.4% | 79.5% | | | | | | | |
| 2016 | N | 410 | 349 | | | | | | | | |
| | % retention | 100.0% | 85.1% | | | | | | | | |
| 2017 | N | 368 | | | | | | | | | |
| | % retention | 100.0% | | | | | | | | | |

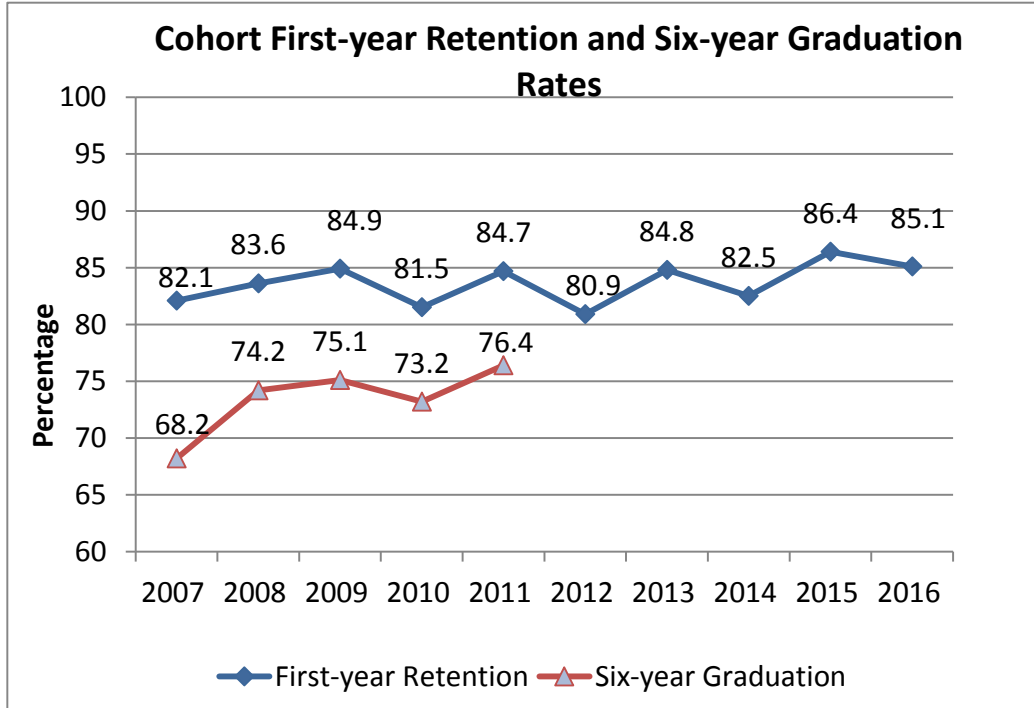

Washington College Undergraduate Degrees Awarded by Major ('12-'17)

| | 2012-13 | | | 2013-14 | | | 2014-15 | | | 2015-16 | | | 2016-17 | | |
|------------------------------|------------|--------------|------------|------------|--------------|------------|------------|--------------|------------|------------|--------------|------------|------------|--------------|------------|
| | Major | Double Major | Total | Major | Double Major | Total | Major | Double Major | Total | Major | Double Major | Total | Major | Double Major | Total |
| Bachelor of Arts | | | | | | | | | | | | | | | |
| American Studies | 0 | 1 | 1 | 2 | 1 | 3 | 3 | | 3 | 2 | 1 | 3 | 3 | 1 | 4 |
| Anthropology | 7 | 3 | 10 | 12 | 7 | 19 | 9 | 4 | 13 | 11 | 6 | 17 | 9 | 4 | 13 |
| Art | 8 | 3 | 11 | 7 | 2 | 9 | 7 | 4 | 11 | 8 | 2 | 10 | 5 | 3 | 8 |
| Business Management | 54 | 2 | 56 | 43 | 1 | 44 | 71 | 5 | 76 | 43 | 7 | 50 | 52 | 10 | 62 |
| Computer Science | 6 | 1 | 7 | 1 | | 1 | 8 | | 8 | 5 | 6 | 11 | 5 | 1 | 6 |
| Economics | 31 | 6 | 37 | 14 | 9 | 23 | 18 | 11 | 29 | 20 | 12 | 32 | 27 | 8 | 35 |
| English | 24 | 2 | 26 | 26 | 1 | 27 | 24 | 3 | 27 | 23 | 5 | 28 | 18 | 3 | 21 |
| Environmental Studies | 22 | 2 | 24 | 17 | 1 | 18 | 18 | 4 | 22 | 11 | 2 | 13 | 14 | 3 | 17 |
| French | 1 | 3 | 4 | 1 | 4 | 5 | 2 | | 2 | 1 | 1 | 2 | | 2 | 2 |
| German | | | 0 | | 1 | 1 | | 1 | 1 | 2 | 1 | 3 | | 1 | 1 |
| History | 16 | 1 | 17 | 14 | 2 | 16 | 23 | 1 | 24 | 16 | 1 | 17 | 8 | 1 | 9 |
| Human Development | 10 | | 10 | 21 | 1 | 22 | 9 | 1 | 10 | 8 | 2 | 10 | 17 | | 17 |
| Humanities | 2 | 1 | 3 | 1 | 1 | 2 | 5 | | 5 | 3 | 1 | 4 | | | 0 |
| Intercultural Studies | 1 | | 1 | | | 0 | 1 | | 1 | | | 0 | | | 0 |
| International Studies | 14 | 1 | 15 | 9 | 2 | 11 | 14 | 1 | 15 | 14 | 2 | 16 | 10 | | 10 |
| Mathematics | 10 | 5 | 15 | 9 | 1 | 10 | 6 | 7 | 13 | 11 | 1 | 12 | 3 | 3 | 6 |
| Music | 1 | 2 | 3 | 5 | 2 | 7 | 4 | 1 | 5 | 2 | 1 | 3 | 2 | 1 | 3 |
| Philosophy | 2 | 1 | 3 | 3 | 4 | 7 | 4 | 6 | 10 | 2 | | 2 | 1 | 5 | 6 |
| Political Science | 15 | 1 | 16 | 24 | 1 | 25 | 18 | | 18 | 19 | 1 | 20 | 16 | 2 | 18 |
| Psychology | 26 | 4 | 30 | 37 | 1 | 38 | 24 | 3 | 27 | 25 | 2 | 27 | 22 | 1 | 23 |
| Sociology | 15 | 3 | 18 | 16 | 1 | 17 | 4 | 2 | 6 | 10 | 3 | 13 | 5 | 5 | 10 |
| Spanish - Hisp. Studies | 1 | 4 | 5 | 3 | 4 | 7 | 2 | 7 | 9 | 3 | 1 | 4 | | 5 | 5 |
| Student Designed | | | 0 | | | 0 | | | 0 | 1 | | 1 | 1 | | 1 |
| Theatre | 2 | 3 | 5 | 8 | 1 | 9 | 8 | 1 | 9 | 5 | 7 | 12 | 6 | 2 | 8 |
| B.A. Totals | 268 | 49 | 317 | 273 | 48 | 321 | 282 | 62 | 344 | 245 | 65 | 310 | 224 | 61 | 285 |
| | | | | | | | | | | | | | | | |
| Bachelor of Science | | | | | | | | | | | | | | | |
| Biology | 31 | 1 | 32 | 40 | | 40 | 43 | 2 | 45 | 39 | 1 | 40 | 41 | | 41 |
| Chemistry | 9 | 1 | 10 | 10 | 1 | 11 | 12 | 2 | 14 | 7 | 1 | 8 | 8 | 3 | 11 |
| Environmental Science | | | - | 1 | | 1 | 1 | | 1 | 5 | 2 | 7 | 10 | 2 | 12 |
| Physics | 5 | | 5 | 3 | | 3 | 7 | | 7 | 2 | | 2 | 4 | | 4 |
| Psychology | 5 | | 5 | 7 | 2 | 9 | 8 | 2 | 10 | 7 | 1 | 8 | 8 | 1 | 9 |
| B.S. Totals | 50 | 2 | 52 | 61 | 3 | 64 | 71 | 6 | 77 | 60 | 5 | 65 | 71 | 6 | 77 |
| Total B.A. & B.S. | 318 | 51 | 369 | 334 | 51 | 385 | 353 | 68 | 421 | 305 | 70 | 375 | 295 | 67 | 362 |

Academic Honors: Dean's List

| | 2012-13 | | 2013-14 | | 2014-15 | | 2015-16 | | 2016-17 | |
|---------------------------------|---------|--------|---------|--------|---------|--------|---------|--------|---------|--------|
| | Fall | Spring | Fall | Spring | Fall | Spring | Fall | Spring | Fall | Spring |
| Freshman Class | | | | | | | | | | |
| Men | 34 | 30 | 32 | 22 | 21 | 15 | 31 | 39 | 40 | 25 |
| Women | 85 | 58 | 84 | 51 | 60 | 41 | 61 | 75 | 91 | 67 |
| Sophomore Class | | | | | | | | | | |
| Men | 37 | 29 | 37 | 31 | 31 | 28 | 28 | 26 | 38 | 37 |
| Women | 63 | 77 | 85 | 66 | 78 | 71 | 59 | 63 | 88 | 80 |
| Junior Class | | | | | | | | | | |
| Men | 35 | 34 | 49 | 40 | 27 | 32 | 48 | 48 | 41 | 43 |
| Women | 79 | 95 | 69 | 75 | 78 | 52 | 93 | 93 | 66 | 85 |
| Senior Class | | | | | | | | | | |
| Men | 40 | 53 | 46 | 63 | 54 | 70 | 43 | 41 | 45 | 65 |
| Women | 85 | 101 | 112 | 124 | 98 | 127 | 99 | 94 | 109 | 120 |
| All Undergraduates | | | | | | | | | | |
| Men | 146 | 146 | 164 | 156 | 133 | 145 | 150 | 154 | 164 | 170 |
| Women | 312 | 331 | 350 | 316 | 314 | 291 | 312 | 325 | 354 | 352 |
| Total Dean's List | 458 | 477 | 514 | 472 | 447 | 436 | 462 | 479 | 518 | 522 |
| All Matriculated Undergraduates | 1458 | 1420 | 1424 | 1397 | 1408 | 1351 | 1386 | 1342 | 1447 | 1409 |
| Dean's List as Percent of Total | 31% | 34% | 36% | 34% | 32% | 32% | 33% | 36% | 36% | 37% |

Note: Dean's List requires a semester GPA of at least 3.5; three or more courses, and no D's or F's.
Counts include matriculated undergraduates only.

Academic Honors: Summa, Magna, and Cum Laude and Major Prize Recipients

| | 2013 | 2014 | 2015 | 2016 | 2017 |
|-----------------|------|------|------|------|------|
| Summa Cum Laude | 8 | 12 | 23 | 17 | 23 |
| Magna Cum Laude | 35 | 29 | 27 | 14 | 26 |
| Cum Laude | 41 | 31 | 38 | 30 | 28 |

| Year | George Washington Medal |
|------|-------------------------|
| 2012 | James H. Schelberg |
| 2013 | Kathy Thornton |
| 2014 | Jeffery D. Sullivan |
| 2015 | Madelyn N. Zins |
| 2016 | Hjordis Lorenz |
| 2017 | Alex Aiello Roberts |

| Year | Sophie Kerr Prize |
|------|----------------------|
| 2012 | Kathryn J. Manion |
| 2013 | Tim Marcin |
| 2014 | Alexander C. Stinton |
| 2015 | Alexander R. Vidiani |
| 2016 | Reilly Cox |
| 2017 | Catalina Righter |

Source: Office of Institutional Research

Varsity Athletic Participation

| MEN | 2012-13 | 2013-14 | 2014-15 | 2015-16 | 2016-17 |
|-------------------|---------|---------|---------|---------|---------|
| Baseball (1919) | 33 | 32 | 35 | 37 | 32 |
| Basketball (1947) | 18 | 14 | 16 | 16 | 16 |
| Lacrosse (1928) | 46 | 50 | 46 | 47 | 39 |
| Rowing (1974) | 22 | 26 | 32 | 37 | 27 |
| Soccer (1947) | 29 | 30 | 28 | 26 | 31 |
| Swimming (1990) | 13 | 16 | 16 | 20 | 22 |
| Tennis (1947) | 10 | 9 | 9 | 10 | 11 |
| TOTALS | 171 | 177 | 182 | 193 | 178 |

| WOMEN | 2012-13 | 2013-14 | 2014-15 | 2015-16 | 2016-17 |
|---------------------|---------|---------|---------|---------|---------|
| Basketball (1993) | 11 | 14 | 13 | 11 | 14 |
| Field Hockey (1984) | 19 | 20 | 24 | 28 | 29 |
| Lacrosse (1981) | 27 | 27 | 24 | 27 | 26 |
| Rowing (1974) | 21 | 27 | 28 | 27 | 35 |
| Soccer (1998) | 24 | 17 | 22 | 19 | 22 |
| Softball (1977) | 17 | 20 | 21 | 18 | 14 |
| Swimming (1985) | 17 | 15 | 20 | 20 | 20 |
| Tennis (1974) | 7 | 6 | 12 | 11 | 10 |
| Volleyball (1976) | 14 | 10 | 14 | 15 | 16 |
| TOTALS | 157 | 156 | 178 | 176 | 186 |

| CO-ED | 2012-13 | 2013-14 | 2014-15 | 2015-16 | 2016-17 |
|----------------------|---------|---------|---------|---------|---------|
| Co-ed Sailing (1997) | M 9 W 6 | M 7 W 5 | M 7 W 7 | M 6 W 6 | M 9 W 6 |

| | | | | | |
|---------------------|-----|-----|-----|-----|-----|
| Total Participants* | 344 | 348 | 360 | 369 | 364 |
|---------------------|-----|-----|-----|-----|-----|

*Note: Students participating in more than one sport are counted more than once.

Source: Washington College Athletic Department

FALL 2017 UNDERGRADUATE FACULTY ROSTER

| Tenure-Track Faculty | | | | | | Non-Tenure Track | | |
|------------------------------|---------|------------------------------|---------|---------------------------|---------|-------------------------------|-------------------------------|---------------------------|
| Full-time = 95 | | | | | | Full-time= 26/ Part-time= 61 | | |
| Full Professor | Tenured | Associate Professor | Tenured | Assistant Professor | Tenured | Full-time Assistant Professor | Part-time Assistant Professor | Part-time, cont. Lecturer |
| Brien, K | Y | Lobo, A | Y | Andrews, K | N | Adebi-Anim, M | Finney, V | Kesner, L |
| Daigle, D | Y | Locker, J | Y | Campbell, C | N | Ahn, S | Foster, S | Kiser, J |
| Daniels, L. | Y | Mayer, A | Y | Carr, J | N | Bick, T | | Lange, A |
| Deckman, M | Y | McCabe, M | Y | Charles, K | N | Calloway, H | | Livie, K |
| DeProspero, R | Y | McCollum, J | Y | Clarke-Vivier, S | N | Csir, F | Lecturer | McCarty, J |
| Gillin, R | Y | McKillop, K | Y | Cossette, P | N | Doyle, W | Anthony, T | McCollum, K |
| Hamilton, E | Y | Meehan, S | Y | Durso, R | N | Klocke, B | Bauer, J | McIntire, M |
| Lynch, R | Y | Miller, K | Y | Eanes, R | N | Moreno-Orama, R | Bokhari, K | McMaster, E |
| Marteel-Parrish, A | Y | Mooney, R | Y | Eckelman, L | N | Neely, A | Brower, M | Morse Jans, M |
| Maynard, K | Y | Murphy, T | Y | Feinberg, G | N | Perry-Parrish, J | Calloway, D | Newlin, V |
| Moncrief, K | Y | Prud'homme, J | Y | Fox, B | N | Sade, M | Cannon, B | O'Connor, K |
| Oros, A | Y | Ramsey, S | Y | Fox, R | N | Smith, A | Chatellier, D | Palmer, M |
| Pears, P | Y | Reynolds, M | Y | Hull, D | N | Soderberg, L | Chillo, J | Park, W |
| Spilich, G | Y | Schindler, W | Y | Keiser, G | N | Sovich, E | Clark, E | Plewinski, E |
| Striner, R | Y | Schweitzer, K | Y | Kozma, A | N | Townsend, D | Clayton, E | Poisson, R |
| Wade, C | Y | Scott, B | Y | Leupold, J | N | Velardo, M | Coppage, M | Richard, C |
| Wilson, C | Y | Seidel, J | Y | Lim, K | N | Wang, L | Counihan, E | Shomper, D |
| | | Shad, T | Y | Lipchock, J | N | Wang, M | DeArmond, D | Sommerfeld, P |
| Associate Professor | | Sherman, L | Y | Markin, J | N | Webb, A | DiQuinzio, P | Spotswood, S |
| Amick, A | Y | Shoge, R | Y | Misra, M | N | Williams, L | Dixon, R | Stahl, L |
| Anderson, E | Y | Sorrentino, J | Y | O'Connor, E | N | | Drischler, A | Thornton, K |
| Benson, J | Y | Tsai, H | Y | Ponti, M. | N | Teaching Fellows | Ellison, W | Thuecks, S |
| Black, T | Y | Tsui, A | Y | Poulsen, D | N | Haygood, W | Ensor, A | VanDerStelt, R |
| Bunten, B | Y | Verville, K | Y | Putnam Rakin, C | N | Case, A | Fithian, C | Weibell, N |
| Casado Presa, C | Y | Volansky, M | Y | Rydel, C | N | | Fry, A | Wharton, K |
| Connaughton, M | Y | Vowels, S | Y | Schwartz, N | N | Instructor | Gagermeier, S | Wilson, M |
| Deanda-Camacho, E | Y | Weigel, P | Y | Sommerfeld-Case, A | N | Ashmore, C | Gimpel, M | Winter, C |
| Gibson, C | Y | | | Thuecks, D | N | | Gloyd, T | Wortman, J |
| Grewling, N | Y | | | Tilghman, B | N | Lecturer | Gong, T | |
| Hall, J | Y | | | Van Meter, R | N | Moffett, A | Green, E | |
| Harvey, H | Y | | | Wanat, J | N | Moyer-Taylor, B | Hall, V | |
| Harvey, M | Y | | | Wills, J | N | Thomas, J | Hardesty, M | |
| Kehm, K | Y | | | Wilson, K | N | | Hepler, J | |
| Kerchner, M | Y | | | Windelborn, J | N | | Hughes, K | |
| Knight, A | Y | | | | | | Jenkins, J | |
| Krochmal, A | Y | | | | | | Johnson, L | |
| Lampman, A | Y | | | | | | | |
| Littlefield, L | Y | | | | | | | |
| % Tenured (Full): 14/14=100% | | % Tenured (Assoc): 50/51=98% | | % Tenured (Asst): 0/30=0% | | | | |

Key: (S) Sabbatical (L) Leave

Source: Office of the Provost and Dean of the College and Human Resources

Fall 2017 - Full-time Faculty Breakdown

1. Full-time Faculty by Rank and Gender

| | Female | Male | Total |
|----------------------|-----------|-----------|------------|
| Full Professors | 8 | 8 | 16 |
| Associate Professors | 19 | 24 | 43 |
| Assistant Professors | 17 | 19 | 36 |
| Non-Tenure Track | 13 | 8 | 21 |
| TOTAL | 57 | 59 | 116 |

2. Full-time Faculty by Rank, Race, and Gender

| | Asian | | Black | | Hispanic | | White | | Other/Unknown | |
|----------------------|----------|----------|----------|----------|----------|----------|-----------|-----------|---------------|----------|
| | F | M | F | M | F | M | F | M | F | M |
| Full Professors | | | | | | | 8 | 8 | | |
| Associate Professors | 2 | 2 | 2 | | 2 | | 12 | 22 | 1 | |
| Assistant Professors | | 1 | | | | 1 | 15 | 15 | 2 | 2 |
| Non-Tenure Track | 1 | | 1 | | 1 | | 8 | 6 | 2 | 2 |
| TOTAL | 3 | 3 | 3 | 0 | 3 | 1 | 43 | 51 | 5 | 4 |

3. Tenured / Tenure-Track Faculty Only by Rank by Terminal Degree Status¹ by Gender

| | PhD | | Terminal Degree | | Non-Terminal Degree | |
|----------------------|-----------|-----------|-----------------|----------|---------------------|----------|
| | F | M | M | F | M | F |
| Full Professors | 4 | 10 | 0 | 0 | 0 | 0 |
| Associate Professors | 15 | 28 | 2 | 2 | 1 | 1 |
| Assistant Professors | 18 | 9 | 3 | 2 | 0 | 0 |
| TOTAL | 37 | 47 | 5 | 4 | 1 | 1 |

TOTAL = **95**

98% HAVE TERMINAL DEGREES

¹ The MLS, MBA, and MFA are considered to be terminal degrees.

Source: Office of Institutional Research

Five Year Trend in Faculty Tenure (Fall 2012-2017)

| Fall | Tenured (N) | Tenure Track (N) | Tenured and Tenure Track (N) | FTE Faculty (N) | Tenured/FTE Percentage |
|------|----------------|------------------------|------------------------------------|-----------------------|---------------------------|
| 2012 | 63 | 30 | 93 | 122 | 51.8% |
| 2013 | 63 | 31 | 94 | 126 | 49.9% |
| 2014 | 64 | 31 | 95 | 129 | 49.7% |
| 2015 | 64 | 31 | 95 | 124 | 51.8% |
| 2016 | 64 | 31 | 95 | 133 | 48.0% |
| 2017 | 64 | 36 | 100 | 135 | 47.4% |

Notes: Table includes all tenure track faculty from roster. Beginning in Fall 2005, the AAUP definition of full-time instructional faculty is used to calculate FTE faculty. Part-time FTE is calculated according to the Common Data Set, where administrators such as the President, Provost, and librarians may be included if they teach one or more credit courses.

Source: Office of Institutional Research

2017-18 Division Chairs

| | | |
|-----------------------------------|-----|-----------------|
| Chair, Social Sciences | --- | Hui-Ju Tsai |
| Chair, Natural Sci. & Mathematics | --- | Kate Verville |
| Chair, Humanities | --- | Nicole Grewling |

Academic Department Chairs and Program Directors

| | | |
|-----------------------------------|-----|--|
| American Studies | --- | Kenneth Miller, Director |
| Anthropology | --- | Aaron Lampman, Acting Chair |
| Art and Art History | --- | Heather Harvey, Acting Chair |
| Biology | --- | Martin Connaughton & Mindy Reynolds, |
| Black Studies | --- | Elena Deanda, Director |
| Business Management | --- | Susan Vowels, Chair |
| Center for Teaching and Learning | --- | George Spilich, Director |
| Chemistry | --- | Aaron Amick, Chair |
| Communications and Media | --- | Dale Daigle, Director |
| Dance | --- | Michele Volansky, Director |
| Earth and Planetary Sciences | --- | Karl Kehm, Director |
| Economics | --- | Adalbert Mayer, Chair |
| Education | --- | Bridget Bunten, Chair |
| English | --- | Kathryn Moncrief, Chair |
| Environmental Science and Studies | --- | Brian Scott & Leslie Sherman, Co-Chairs |
| Gender Studies | --- | Cristina Casado Presa, Director |
| First Year Seminar (FYS) | --- | Aaron Lampman, Director |
| History | --- | Janet Sorrentino, Chair |
| Humanities | --- | Nicole Grewling, Director |
| Information Systems | --- | Austin Lobo & Susan Vowels, Co-Directors |
| International Studies | --- | Andrew Oros, Director |
| Justice, Law and Society | --- | Matthew McCabe, Director |
| Mathematics and Computer | --- | Shaun Ramsey, Chair |
| Modern Languages | --- | Cristina Casado Presa, Chair. Nicole Grewling, Associate Chair |
| Music | --- | Jonathan McCollum, Chair. John Leupold, Associate Chair |
| Philosophy & Religion | --- | Jennifer Benson, Chair |
| Physical Education | --- | Jonathan Jenkins, Chair |
| Physics | --- | Karl Kehm, Chair |
| Political Science | --- | Melissa Deckman, Chair |
| Psychology | --- | Cynthia Gibson, Chair |
| Public Health | --- | Erin Anderson, Director |
| Sociology | --- | Erin Anderson, Acting Chair FA17. Rachel Durso, Acting Chair SP18 |
| Theatre | --- | Michele Volansky, Chair |
| Writing Program | --- | Sean Meehan, Director |

Faculty Sabbatical and Leave Data: 2012-13 through 2017-18**Spring 2012**

Erin Anderson (L)
 Lisa Daniels (L)
 Andrew Helms (JL)
 Aaron Krochmal (JL)
 James Martin (S)
 Tahir Shad (S)
 Carol Wilson (S)

Fall 2012

Bridget Bunten (L)
 Elena Casado Presa (L)
 Cristina Deanda Camacho (JL)
 Melissa Deckman (L)
 Michael Kerchner (S)
 Robert Lynch (S)
 Corey Olsen (L)
 Leslie Sherman (S)

Spring 2013

Aaron Amick (JL)
 Kevin Brien (S)
 Melissa Deckman (S)
 Karl Kehm (S)
 Adalbert Mayer (JL)
 Jonathan McCollum (JL)
 Mindy Reynolds (L)
 Janet Sorrentino (S)
 George Spilich (S)

Fall 2013

Nicole Grewling (JL)
 Sean Meehan (S)
 Tia Panfile-Murphy (PL)
 Pamela Pears (S)
 Susan Vowels (S)

Spring 2014

Benjamin Bellas (2/3 PL)
 Somasree Dasgupta (L)
 Rich De Prospro (S)
 Ryan Kelty (S)
 James Martin (PL)
 Kitty Maynard (S)
 Donald McColl (PL)
 Kevin McKillop (S)
 Kate Moncrief (AL)
 Andrew Oros (S)
 Jennifer Rowsell (PL)
 Hui-Ju Tsai (JL)
 Peter Weigel (S)

Fall 2014

Benjamin Bellas (JL)
 Bridgit Bunten (JL)
 Elena Deanda (JL)
 Jennifer Hopper (JL)
 Robert Lynch (L)
 Adi Mayer (PL)
 Robert Mooney (S)
 Aileen Tsui (S)
 Christine Wade (S)

Spring 2015

Aaron Amick (PL)
 Bridgit Bunten (JL)
 Richard Gillin (S)
 Heather Harvey (JL)
 Robert Lynch (L)
 Tia Murphy (JL)
 Jennifer Roswell (JL)
 Aileen Tsui (S)

Fall 2015

Bridget Bunten (PL)
 James Lipchock (JL)
 William Schindler (L)
 Richard Striner
 Lisa Daniels
 Matt McCabe (S)

Spring 2016

James Hall (JL)
 Clayton Black (S)
 Michelle Volansky (S)

Fall 2016

Julie Markin (JL)
 Tia Murphy (PL)
 Elena Deanda (PL)
 Ryan Kelty (L)
 Ken Schweitzer (S)

Spring 2017

Jennifer Carr (JL)
 Laura Eckelman (JL)
 Cindy Gibson (S)
 Richard Gillian (L)
 Ryan Kelty (L)
 Aaron Lampan (S)
 John Leupold (JL)
 Anne Marteel-Parrish (S)
 Elizabeth O'Connor (JL)
 Courtney Rydel (JL)

Fall 2017

Kevin Brien
 Rachel Durso
 Alisha Knight
 Aaron Krochmal
 John Leupold
 Lauren Littlefield
 William Schindler
 Aileen Tsui

Spring 2018

Aaron Amick
 Erin Anderson
 Kevin Brien
 Martin Connaughton
 Michael Harvey
 Mook Lim
 Ken Miller
 Robert Mooney
 William Schindler
 Aileen Tsui

Student-Faculty Ratios Fall 2013 through Fall 2017

| | Fall 2013 | Fall 2014 | Fall 2015 | Fall 2016 | Fall 2017 |
|------------------------------|-------------|-------------|-------------|-------------|-------------|
| Full-time Students | 1440 | 1417 | 1400 | 1458 | 1456 |
| Part-time Students | 43 | 68 | 27 | 21 | 28 |
| Part-time FTE | 14.3 | 22.7 | 9.0 | 7.0 | 9.3 |
| Total FTE Students | 1454 | 1440 | 1409 | 1465 | 1465 |
| | Fall 2013 | Fall 2014 | Fall 2015 | Fall 2016 | Fall 2017 |
| FTE Part-time Faculty | 27.3 | 25.0 | 23.7 | 17.3 | 19.7 |
| Full-time Faculty | 99 | 97 | 100 | 108 | 116 |
| Total FTE Faculty | 126.3 | 122.0 | 123.7 | 125.3 | 135.7 |
| Full-time as % of total FTE | 78.4% | 79.5% | 80.9% | 86.2% | 85.5% |
| | Fall 2013 | Fall 2014 | Fall 2015 | Fall 2016 | Fall 2017 |
| Total FTE Students | 1454.3 | 1439.7 | 1409.0 | 1465.0 | 1465.3 |
| Total FTE Faculty | 126.3 | 122.0 | 123.7 | 125.3 | 135.7 |
| Student/Faculty Ratio | 11.5 | 11.8 | 11.4 | 11.7 | 10.8 |

Note: Student figures include degree and non-degree seeking undergraduate students. The AAUP definition of full-time instructional faculty is used to calculate FTE faculty. Part-time FTE is calculated according to the Common Data Set where administrators such as the President, Provost, and librarians may be included if they teach one or more credit courses.

Source: Office of Institutional Research and Assessment

Revenues and Expenses Fiscal Year 2014 to 2017

| Revenues | Fiscal Year 2014 | Fiscal Year 2015 | Fiscal Year 2016 | Fiscal Year 2017 |
|--------------------------------------|---------------------|---------------------|---------------------|---------------------|
| Tuition & Fees | 33,259,231 | 34,471,457 | 35,039,677 | 34,310,651 |
| State Grants | 1,540,949 | 1,510,054 | 1,564,156 | 1,622,873 |
| Federal Grants | 104,867 | 113,042 | 119,481 | 121,564 |
| Private Gifts | 1,638,122 | 2,240,526 | 1,704,928 | 1,613,990 |
| Endowment Income | 709,727 | 736,459 | 773,660 | 767,929 |
| Room & Board | 11,656,656 | 12,100,435 | 12,633,205 | 13,753,632 |
| Other Auxiliary | 2,839,844 | 3,035,598 | 3,006,551 | 2,407,329 |
| Other Income | 1,030,856 | 1,268,479 | 1,601,571 | 5,424,787 |
| Realized/Unrealized Gains & Losses | 1,450,453 | (89,463) | (470,495) | 1,232,515 |
| Net Assets Released from Restriction | 12,317,024 | 15,145,588 | 13,316,333 | 20,668,089 |
| Total Revenue | 66,547,729 | 70,532,175 | 69,289,067 | 81,923,359 |

| Expenses | Fiscal Year 2014 | Fiscal Year 2015 | Fiscal Year 2016 | Fiscal Year 2017 |
|-----------------------|---------------------|---------------------|---------------------|---------------------|
| Instruction | 21,013,988 | 22,104,366 | 20,922,189 | 22,578,308 |
| Academic Support | 3,757,316 | 3,213,359 | 4,388,992 | 4,424,418 |
| Student Services | 10,728,800 | 11,913,539 | 12,467,894 | 12,414,863 |
| Institutional Support | 16,354,427 | 17,650,058 | 17,525,825 | 17,446,819 |
| Auxiliary Enterprises | 11,457,791 | 11,319,338 | 11,308,833 | 12,400,105 |
| Other Expenses | 576,474 | 1,746,518 | 4,349,782 | 1,612,461 |
| Total Expenses | 63,888,796 | 67,947,178 | 70,963,515 | 70,876,974 |

| | | | | |
|----------------------|-----------|-----------|------------|------------|
| Change in Net Assets | 2,658,933 | 2,584,997 | -1,674,448 | 11,046,385 |
|----------------------|-----------|-----------|------------|------------|

| | | | | |
|---------------------------------|-------------|-------------|-------------|-------------|
| Net Assets at Beginning of Year | 108,805,652 | 111,464,585 | 111,464,585 | 114,049,582 |
|---------------------------------|-------------|-------------|-------------|-------------|

| | | | | |
|---------------------------|-------------|-------------|-------------|-------------|
| Net Assets at End of Year | 111,464,585 | 114,049,582 | 109,790,137 | 125,095,967 |
|---------------------------|-------------|-------------|-------------|-------------|

| | | | | |
|----------------------|-----------|-----------|-------------|------------|
| Change in Net Assets | 2,658,933 | 2,584,997 | (1,674,448) | 11,046,385 |
|----------------------|-----------|-----------|-------------|------------|

| | | | | |
|---------------------------------|-------------|-------------|-------------|-------------|
| Net Assets at Beginning of Year | 101,042,902 | 103,701,835 | 106,286,832 | 104,612,384 |
|---------------------------------|-------------|-------------|-------------|-------------|

| | | | | |
|---------------------------|-------------|-------------|-------------|-------------|
| Net Assets at End of Year | 103,701,835 | 106,286,832 | 104,612,384 | 115,658,769 |
|---------------------------|-------------|-------------|-------------|-------------|

agrees to f/s - PLHF

Source: Business Office

Financial Aid Award Amounts by Type of Aid (2017-18)

| | Need-based \$ (Include non-need-based aid used to meet need.) | Non-need-based \$ (Exclude non-need-based aid used to meet need.) |
|--|---|---|
| Scholarships/Grants | | |
| Federal | \$1,517,463 | \$0 |
| State (i.e., all states, not only the state in which | \$1,049,985 | \$0 |
| Institutional: Endowed scholarships, annual gifts | \$24,070,056 | \$8,524,275 |
| Scholarships/grants from external sources (e.g., | \$516,579 | \$365,471 |
| Total Scholarships/Grants | \$27,154,083 | \$8,889,746 |
| Self-Help | | |
| Student loans from all sources (excluding parent | \$3,131,073 | \$4,999,048 |
| Federal Work-Study | \$242,836 | |
| State and other (e.g., institutional) work- | \$0 | \$0 |
| Total Self-Help | \$3,373,909 | \$4,999,048 |
| Other | | |
| Parent Loans | \$0 | \$5,257,647 |
| Tuition Waivers | \$0 | |
| Athletic Awards | \$0 | \$0 |

Source: Financial Aid Office (Common Data Set 2017-18)

Number of First-time Freshmen & Full-time Undergraduates Receiving Financial Aid (Fall 2017)

| Enrolled Students Awarded Aid | First-time Full-time Freshmen | Full-time Undergraduate (Incl. Fresh.) | Less Than Full-time Undergraduate |
|---|-------------------------------------|--|---|
| a) Number of degree-seeking undergraduate students (CDS Item B1 if reporting on Fall 2016 cohort) | 368 | 1428 | 10 |
| b) Number of students in line a who applied for need-based financial aid | 319 | 1077 | 2 |
| c) Number of students in line b who were determined to have financial need | 281 | 961 | 2 |
| d) Number of students in line c who were awarded any financial aid | 281 | 961 | 2 |
| e) Number of students in line d who were awarded any need-based scholarship or grant aid | 278 | 949 | 2 |
| f) Number of students in line d who were awarded any need-based self-help aid | 203 | 728 | 1 |
| g) Number of students in line d who were awarded any non-need-based scholarship or grant aid | 41 | 131 | 0 |
| h) Number of students in line d whose need was fully met (exclude PLUS loans, unsubsidized loans, and private alternative loans) | 51 | 162 | 0 |
| i) On average, the percentage of need that was met of students who were awarded any need-based aid. Exclude any aid that was awarded in excess of need as well as any resources that were awarded to replace EFC (PLUS loans, unsubsidized loans, and private | 82.7% | 76.4% | 47.1% |
| j) The average financial aid package of those in line d . Exclude any resources that were awarded to replace EFC (PLUS loans, unsubsidized loans, and private alternative loans) | \$ 35,772 | \$ 32,393 | \$ 25,925 |
| k) Average need-based scholarship and grant award of those in line e | \$ 33,601 | \$ 29,254 | \$ 22,675 |
| l) Average need-based self-help award (excluding PLUS loans, unsubsidized loans, and private alternative loans) of those in line f | \$ 3,501 | \$ 4,626 | \$ 6,500 |
| m) Average need-based loan (excluding PLUS loans, unsubsidized loans, and private alternative loans) of those in line f who were awarded a need-based loan | \$ 3,138 | \$ 4,293 | \$ 5,500 |

Source: Financial Aid Office (Common Data Set: 2017-18)

**Number of First-time Freshmen and Full-time Undergraduates
Receiving Financial Aid (Fall 2017)**

| Enrolled Students Awarded Non-need based Scholarships and Grants | First-time Full-time Freshmen | Full-time Undergrad (Incl. Fresh.) | Less Than Full-time Undergrad |
|---|--------------------------------------|---|--------------------------------------|
| n) Number of students in line a who had no financial need and who were awarded institutional non-need-based scholarship or grant aid (exclude those who were awarded athletic awards and tuition benefits) | 77 | 368 | 0 |
| o) Average dollar amount of institutional non-need-based scholarship and grant aid awarded to students in line n | \$ 19,835 | \$ 18,106 | \$ 0 |
| p) Number of students in line a who were awarded an institutional non-need-based athletic scholarship or grant | 0 | 0 | 0 |
| q) Average dollar amount of institutional non-need-based athletic scholarships and grants awarded to students in line p | \$ 0 | \$ 0 | \$ 0 |

Source: Financial Aid Office (Common Data Set: 2017-18)

Financial Aid History 2012-13 to 2017-18

| | Academic Year | | | | | |
|--|-------------------|-------------------|-------------------|-------------------|-------------------|-------------------|
| | 2012-13 | 2013-14 | 2014-15 | 2015-16 | 2016-17 | 2017-18 |
| Percentage of Freshman Class Receiving Aid | 91.9% | 94.6% | 94.8% | 95.7% | 95.9% | 97.6% |
| Percentage of Total Full-time Undergraduates Receiving Aid | 89.7% | 93.3% | 90.0% | 92.8% | 92.2% | 93.6% |
| Total Scholarship/Grant Awards | 25,387,790 | 28,498,027 | 29,003,167 | 29,484,185 | 31,973,080 | 36,043,829 |
| Total Self-Help | 9,915,531 | 9,368,088 | 8,737,022 | 8,564,173 | 8,245,922 | 8,372,957 |
| Total Financial Aid | 35,303,321 | 37,866,115 | 37,740,189 | 38,048,358 | 40,219,002 | 44,416,786 |

Percentages of Freshmen and All Matriculated Undergraduates Receiving Any Financial Aid

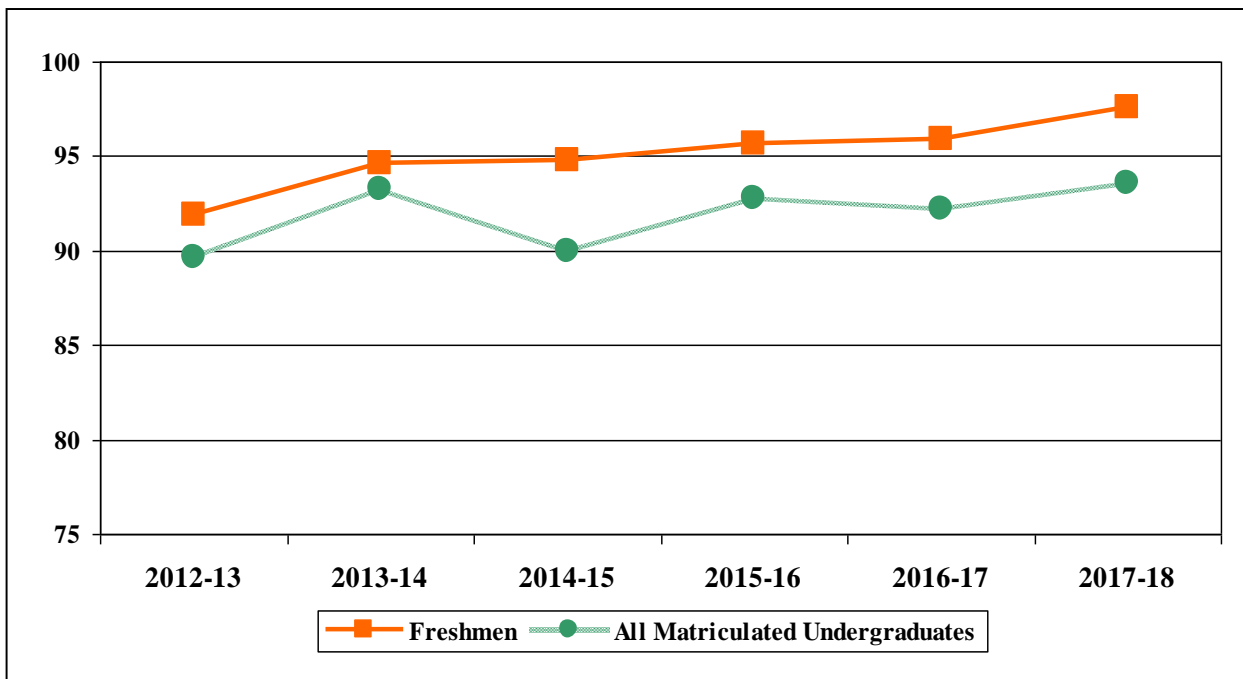

Source: Financial Aid Office Common Data Sets: 2010-11 to 2017-18

On and Off-Campus Housing Fall 2004 to Fall 2017

| Fall Term | Full-Time Undergraduates* | On-Campus Residence | Off-Campus Residence | Percent on Campus |
|------------------|----------------------------------|----------------------------|-----------------------------|--------------------------|
| 2004 | 1308 | 1018 | 290 | 78% |
| 2005 | 1312 | 1024 | 288 | 78% |
| 2007 | 1171 | 936 | 216 | 80% |
| 2009 | 1285 | 1076 | 209 | 84% |
| 2010 | 1378 | 1165 | 213 | 85% |
| 2011 | 1473 | 1269 | 204 | 86% |
| 2012 | 1469 | 1247 | 222 | 85% |
| 2013 | 1440 | 1204 | 236 | 84% |
| 2014 | 1417 | 1189 | 228 | 84% |
| 2015 | 1400 | 1212 | 188 | 87% |
| 2016 | 1458 | 1262 | 196 | 87% |
| 2017 | 1456 | 1229 | 227 | 84% |

* Matriculated and non-matriculated.

Source: Office of Residential Life

ALUMNI ANNUAL GIVING 2009-10 through 2016-17

| Year | Solicitable Base ¹ | Number of Donors to all funds ² | % | Amount ³ (\$) | Average Gift ⁴ (\$) |
|----------------------|-------------------------------|--|-----|--------------------------|--------------------------------|
| 2009-10 | 8,179 | 1,470 | 18% | 1,296,911 | 882.25 |
| 2010-11 ⁵ | 8,267 | 1,597 | 19% | 1,016,076 | 636.24 |
| 2011-12 | 8,409 | 1,509 | 18% | 1,222,028 | 809.83 |
| 2012-13 | 8,555 | 1,479 | 17% | 1,061,783 | 717.91 |
| 2013-14 | 8,672 | 1,445 | 17% | 1,061,791 | 734.80 |
| 2014-15 | 8,907 | 1,509 | 17% | 8,376,566 | 5,551.07 |
| 2015-16 | 9,335 | 2,004 | 21% | 2,861,439 | 1,427.86 |
| 2016-17 | 9,564 | 1,880 | 20% | 3,368,701 | 1,791.86 |

¹ Solicitable base is defined as undergraduate alumni who have a good address and are not coded "do not solicit".

² Using the "Alumni/Undergrad Degree:Donors#" variable as reported to the Voluntary Support of Education Survey (VSE).

³ Using the "Alumni: Total (Using Face Value)" variable as reported to the Voluntary Support of Education Survey (VSE).

⁴ Past Years' Values for Average gift size have been recalculated based on new reporting procedures.

⁵ Beginning in FY11, the solicitable base is calculated to include active alumni only.

Source: College Advancement

WASHINGTON COLLEGE

2017-18

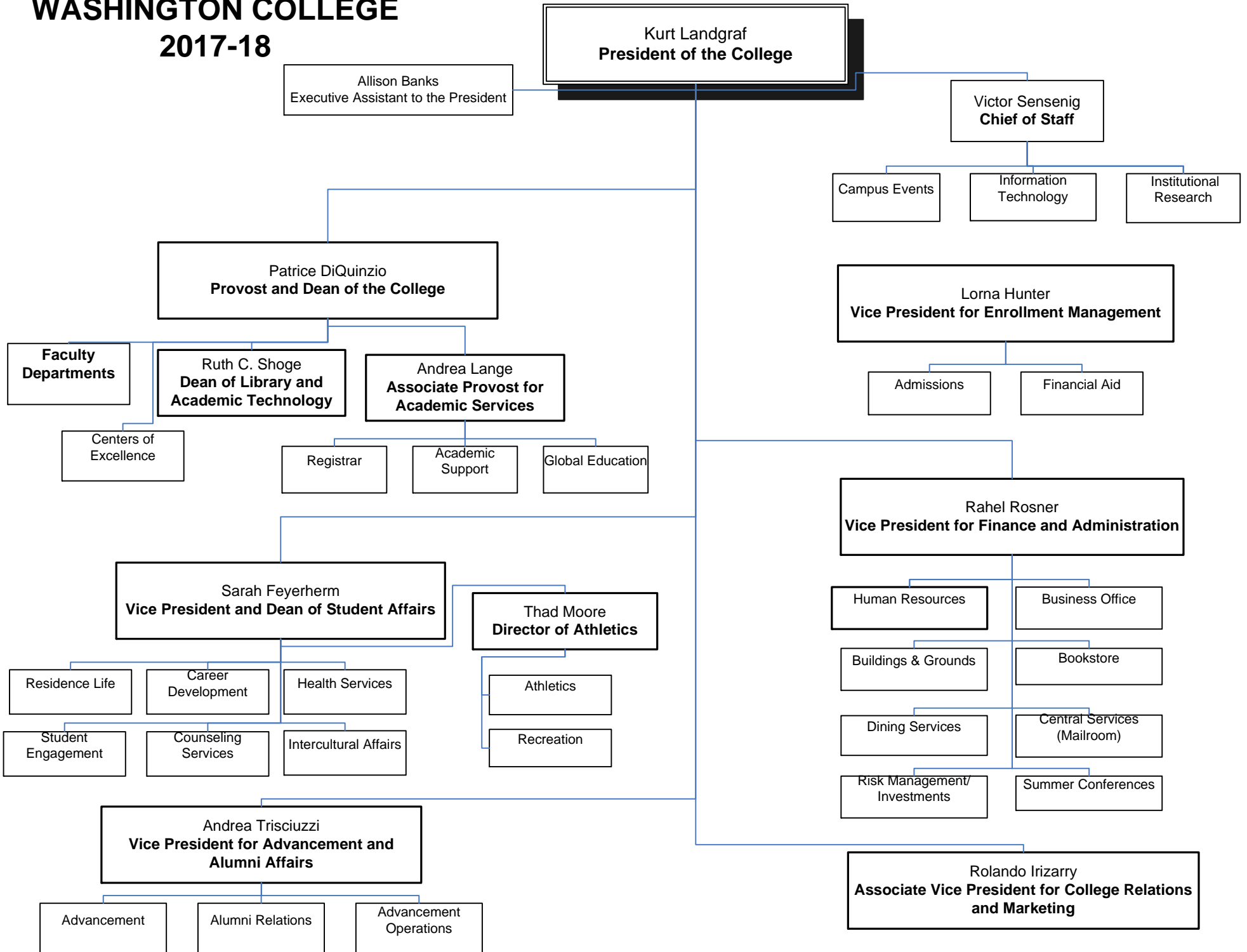

WASHINGTON COLLEGE 2017-18

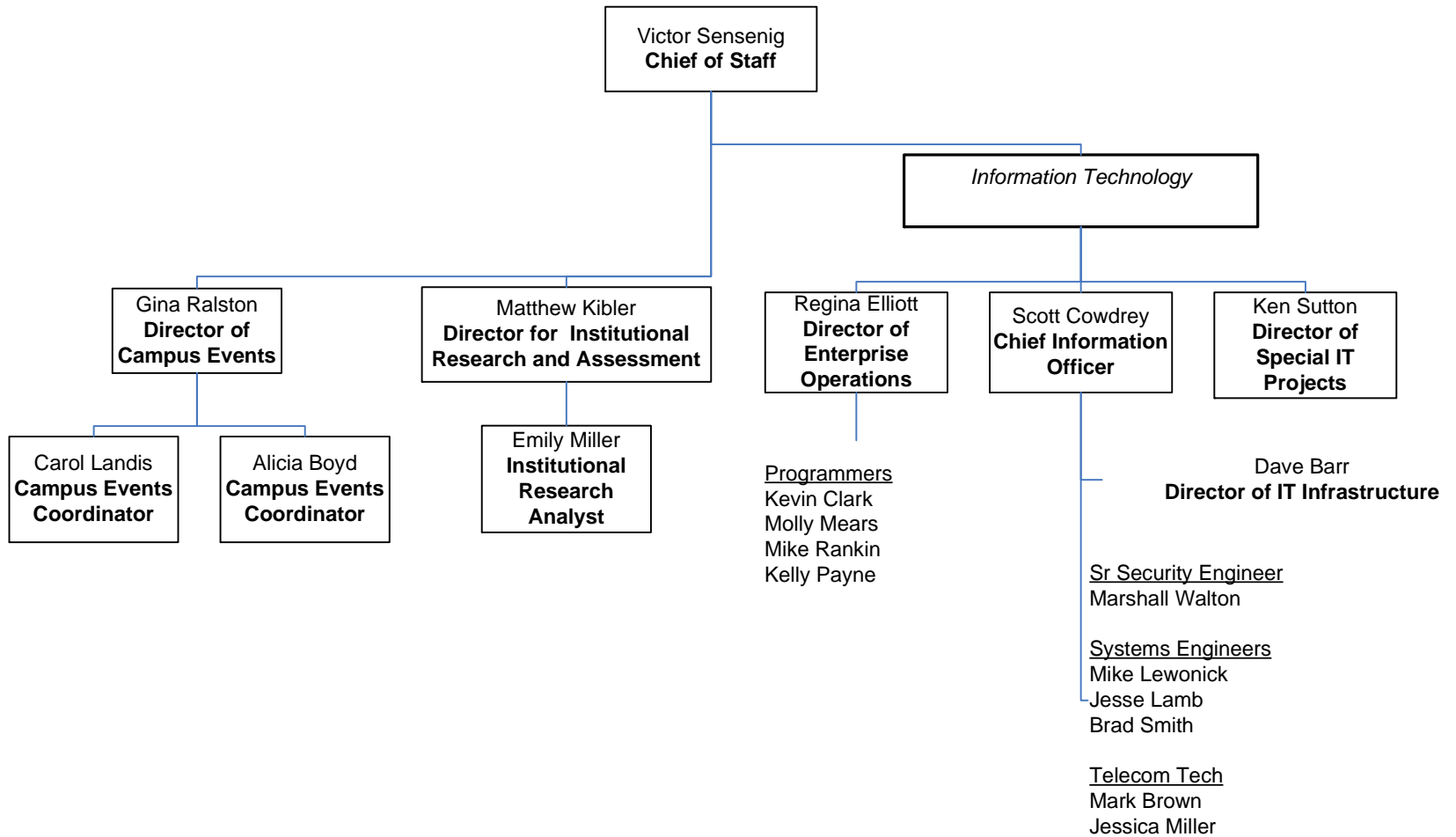

OFFICE OF THE PROVOST AND DEAN

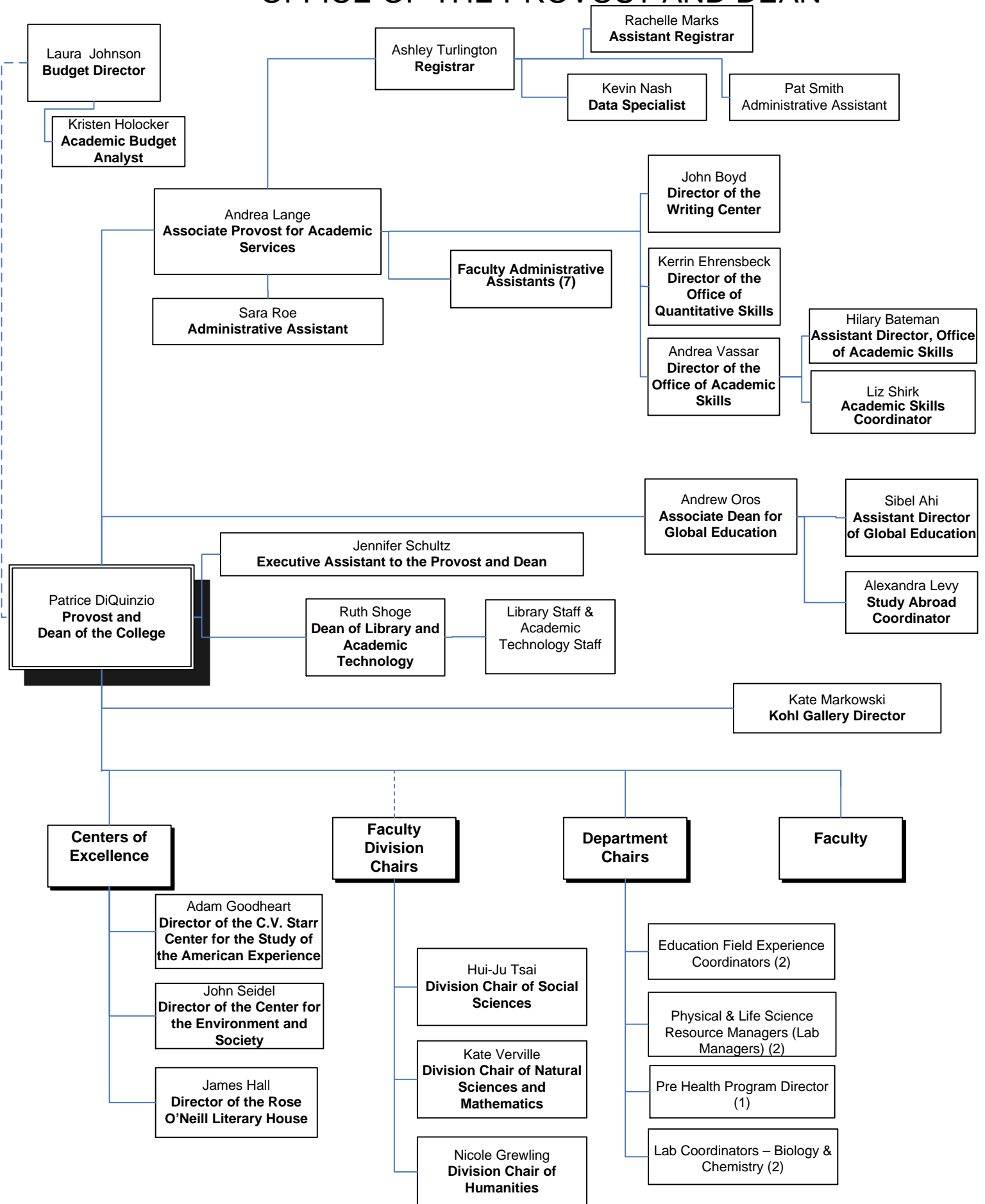

C.V. Starr Center for the Study of the American Experience

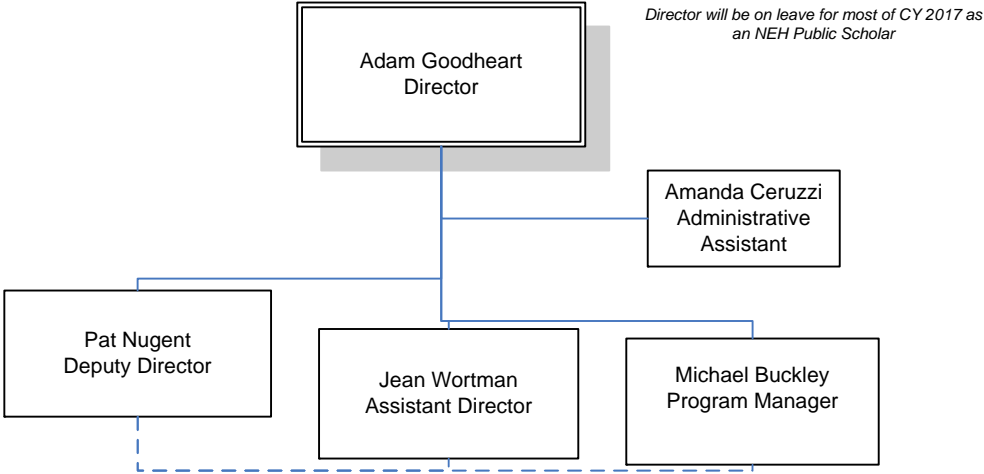

O'Neill Literary House

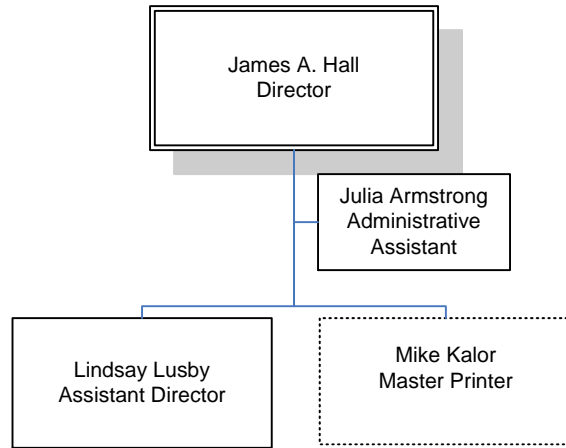

Library and Academic Technology

(as of February 2018)

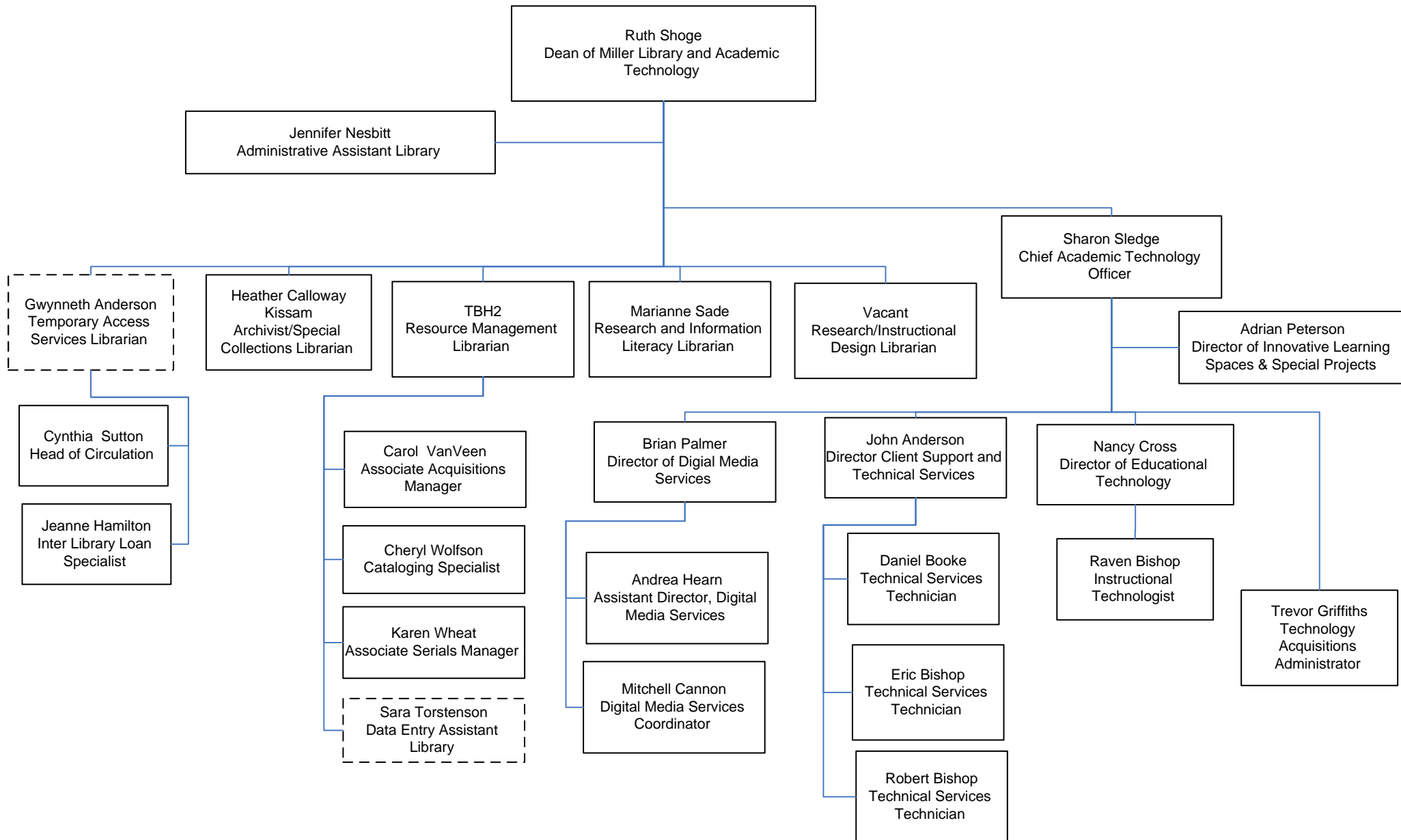

FINANCE & ADMINISTRATION 2017-18

Rahel Rosner
Vice President for Finance and Administration

Pamela Price
Assistant to the Vice President

blue = outsourced direct reports

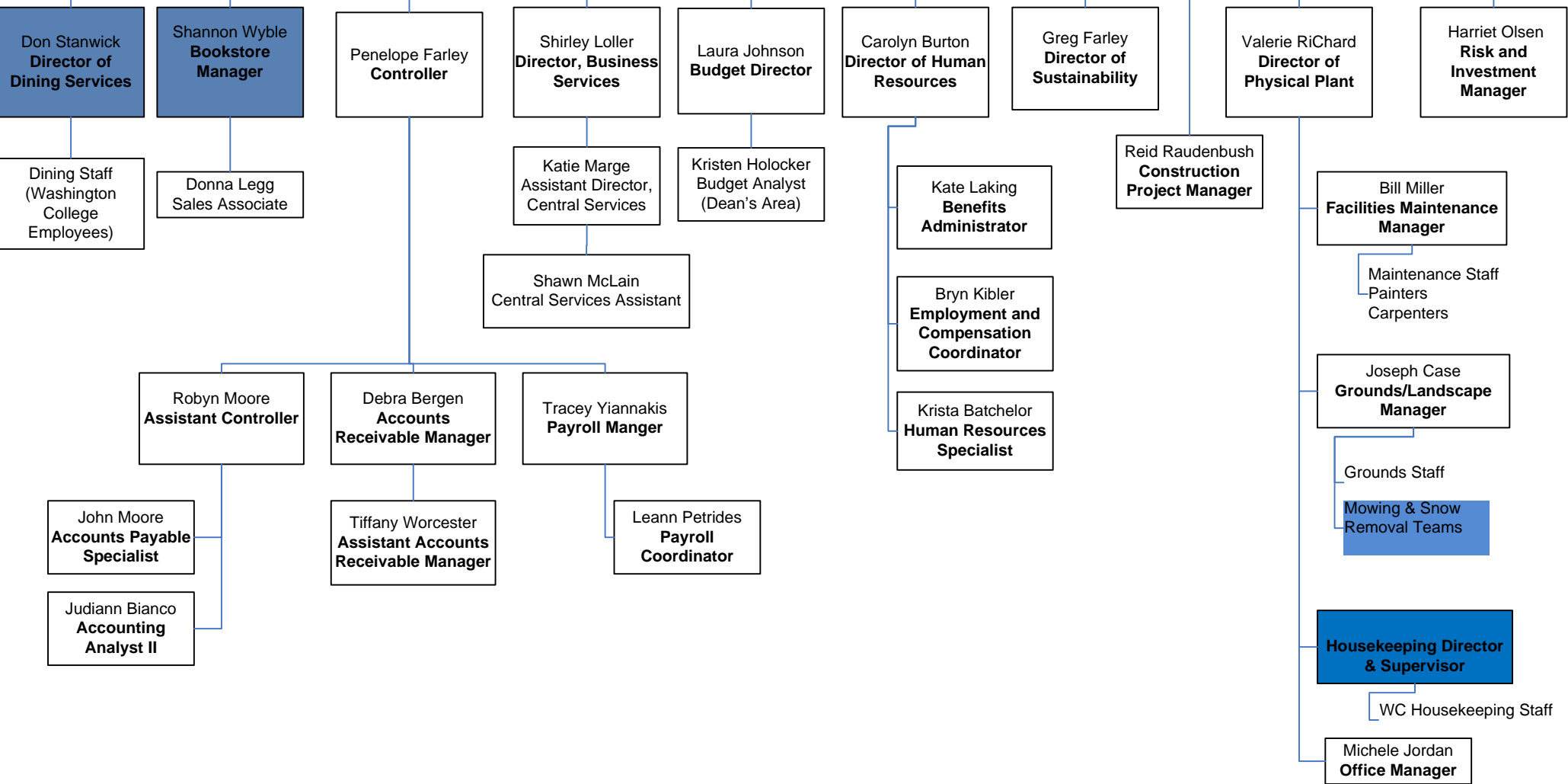

ENROLLMENT MANAGEMENT 2017-18

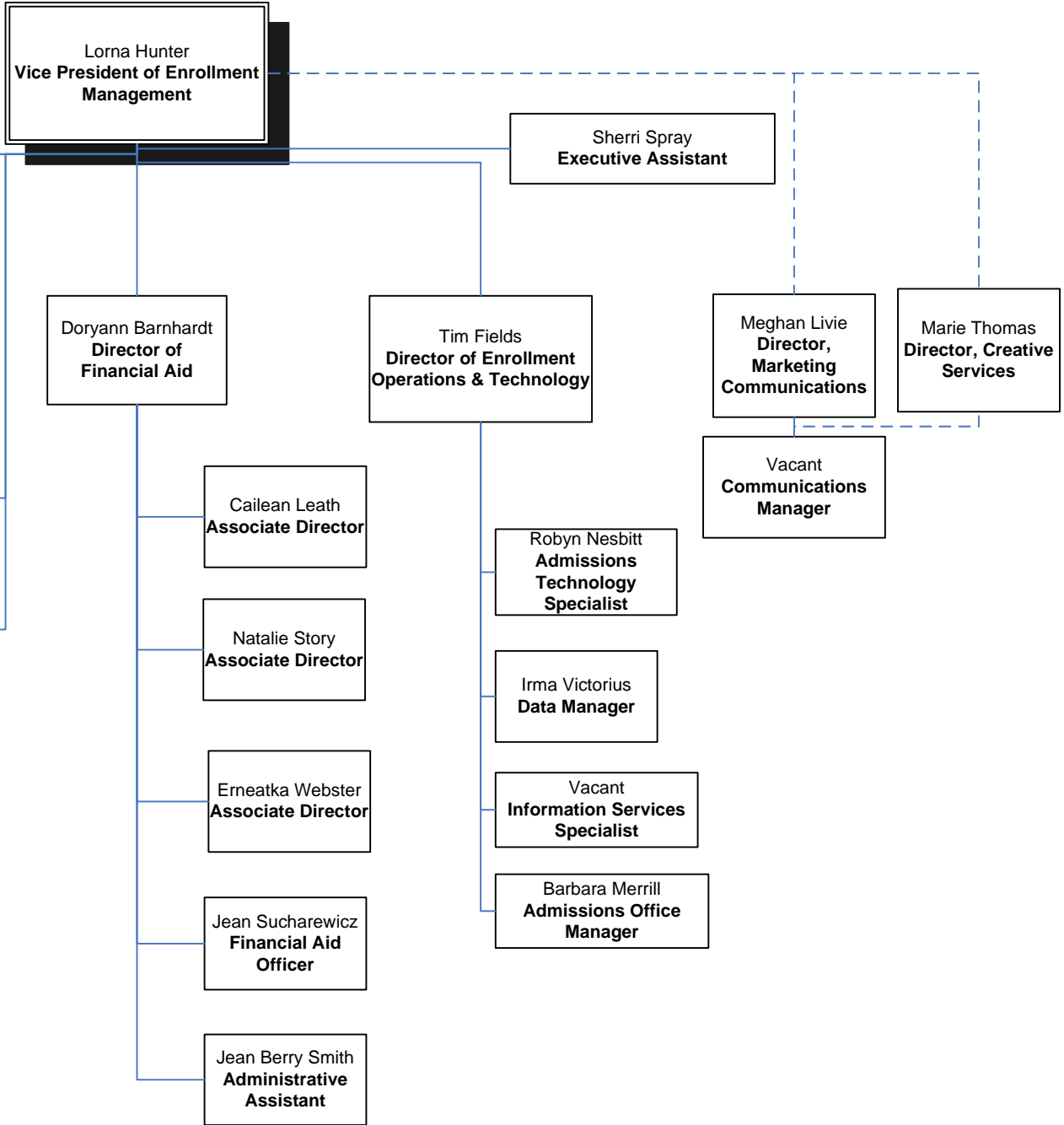

COLLEGE ADVANCEMENT 2017-18

(as of March 2018)

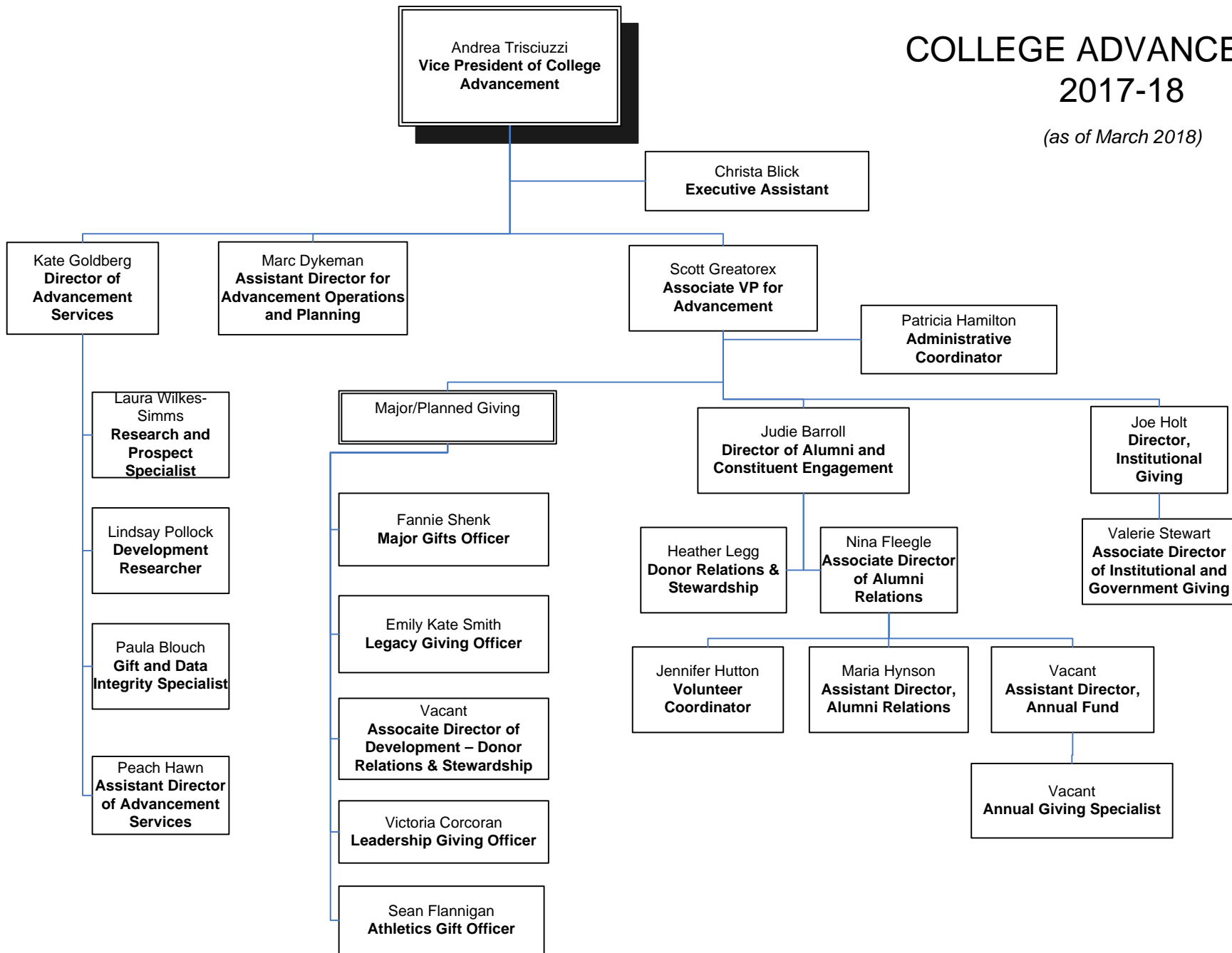

STUDENT AFFAIRS 2017-18

As of February 2018

Sarah Feyerherm
Vice President for Student Affairs
and Dean of Students

Lisa Jones
Assistant to Vice President /
Office Manager

KEY:

Full-time employees

Part-time employees

Non-employees (e.g.
consultants, contractors, etc.)

